

SAMPSON  
COUNTY 911 &  
ES FACILITIES

CLINTON,  
NORTH CAROLINA

ROOF FRAMING  
SECTIONS

DATE: 12.04.2020

PROJECT NO: 20003

REVISIONS		
NO:	DATE:	DESCRIPTION:
1	12-17-2020	Revision 1

THIS DRAWING IS THE PROPERTY OF ADW ARCHITECTS, P.A. AND SHALL NOT BE REPRODUCED OR COPIED IN WHOLE OR PART. IT SHALL NOT BE USED ON ANY OTHER PROJECT OR GIVEN TO ANY OTHER COMPANY OR AGENCY WITHOUT THE CONSENT OF ADW ARCHITECTS, P.A.

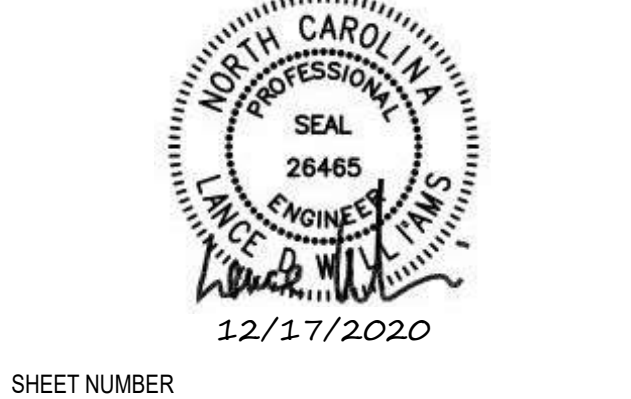

SHEET NUMBER

S522